

# ELEVATIONS

Scale 1/4" = 1'-0"

CONCEPTUAL DESIGN

## LPS-1807



Front Elevation: Scale 1/4"



Right Elevation: Scale 1/4"



Rear Elevation: Scale 1/4"



Left Elevation: Scale 1/4"

DATE:  
12/16/2011

DRAWINGS PROVIDED BY:  
J. BENGTSON  
LAND PLANNING SOLUTIONS  
567 HARBOUR VIEW BLVD. SUITE 202  
SUFFOLK, VA 23063 757-665-9014  
jbeng@landplanning.com

SCALE: 1/4" = 1'  
DRAWN BY:  
J. Bengtson

THESE PLANS ARE THE COPYRIGHT OF J.B. ALL RIGHTS RESERVED.  
THE DUPLICATION, REPRODUCTION, COPYING, SALE, RENTAL,  
LICENSING, OR ANY OTHER DISTRIBUTION OF USE OF THESE  
PLANS IS STRICTLY PROHIBITED UNLESS EXPRESSLY  
AUTHORIZED IN WRITING BY J.B.

Type: PROPOSED TWO STORY BRICK AND FRAME  
SINGLE FAMILY DWELLING - PREPARED FOR:  
Eric Homes

Model: LPS-1807  
SINGLE FAMILY DWELLING

Sheet: A1

PURCHASER ASSUMES ALL RESPONSIBILITY AND RISK FOR THE USE OF THESE PLANS. THE PLANS ARE PROVIDED ON AN "AS IS" BASIS. LPS MAKES NO REPRESENTATION OR WARRANTIES OF ANY KIND EXPRESSED OR IMPLIED, AS THE USE OF THE PLANS TO CONSTRUCT A HOME OR OTHER STRUCTURE. BUILDER IS LIABLE FOR THE FOLLOWING: ALL SITE CONDITIONS AND SITE PREPARATION FOR CONSTRUCTION, ALL CONSTRUCTION METHODS, ALL BUILDING MATERIALS AND THE INSTALLATION OF ANY OR ALL ENGINEERED OR MANUFACTURED COMPONENTS. BUILDER IS LIABLE FOR THE STRUCTURAL INTEGRITY THROUGH THE ENTIRE STRUCTURE. BUILDER IS TO FIELD VERIFY ALL DIMENSIONS AND PLACEMENT OF ALL BUILDING MATERIALS AND ENGINEERED OR MANUFACTURED COMPONENTS AND BUILDING PLACEMENT. BUILDER IS LIABLE FOR ANY OR ALL WARRANTIES OR GUARANTEES. BUILDER IS RESPONSIBLE FOR ALL PERMITS AND INSPECTIONS REQUIRED AND FOR COMPLIANCE WITH ALL STATE AND LOCAL BUILDING CODES.

# FLOOR PLAN

Scale 3/8" = 1'-0"

CONCEPTUAL DESIGN

FIRST FLOOR 850 sqft  
SECOND FLOOR 957

TOTAL HEATED 1807

DATE:  
**12/16/2011**

DRAWINGS PROVIDED BY:  
**J. BENGTSON**  
LAND PLANNING SOLUTIONS  
5657 HARBOUR VIEW BLVD. SUITE 202  
SUFFOLK, VA 23063 757-665-9014  
jben@jbenplanning.com

SCALE: 1/4" = 1'0"  
DRAWN BY:  
**J. Bengtson**

THESE PLANS ARE THE COPYRIGHT OF JB. ALL RIGHTS RESERVED.  
THE DUPLICATION, REPRODUCTION, COPYING, SALE, RENTAL,  
LICENSING, OR ANY OTHER DISTRIBUTION OR USE OF THESE  
PLANS WITHOUT THE WRITTEN PERMISSION OF JB IS STRICTLY  
PROHIBITED UNLESS EXPRESSLY  
AUTHORIZED IN WRITING BY JB.

Type: **PROPOSED TWO STORY BRICK AND FRAME  
SINGLE FAMILY DWELLING - PREPARED FOR:  
Eric Homes**

Model: **LPS-1807  
SINGLE FAMILY DWELLING**

Sheet: **A2**

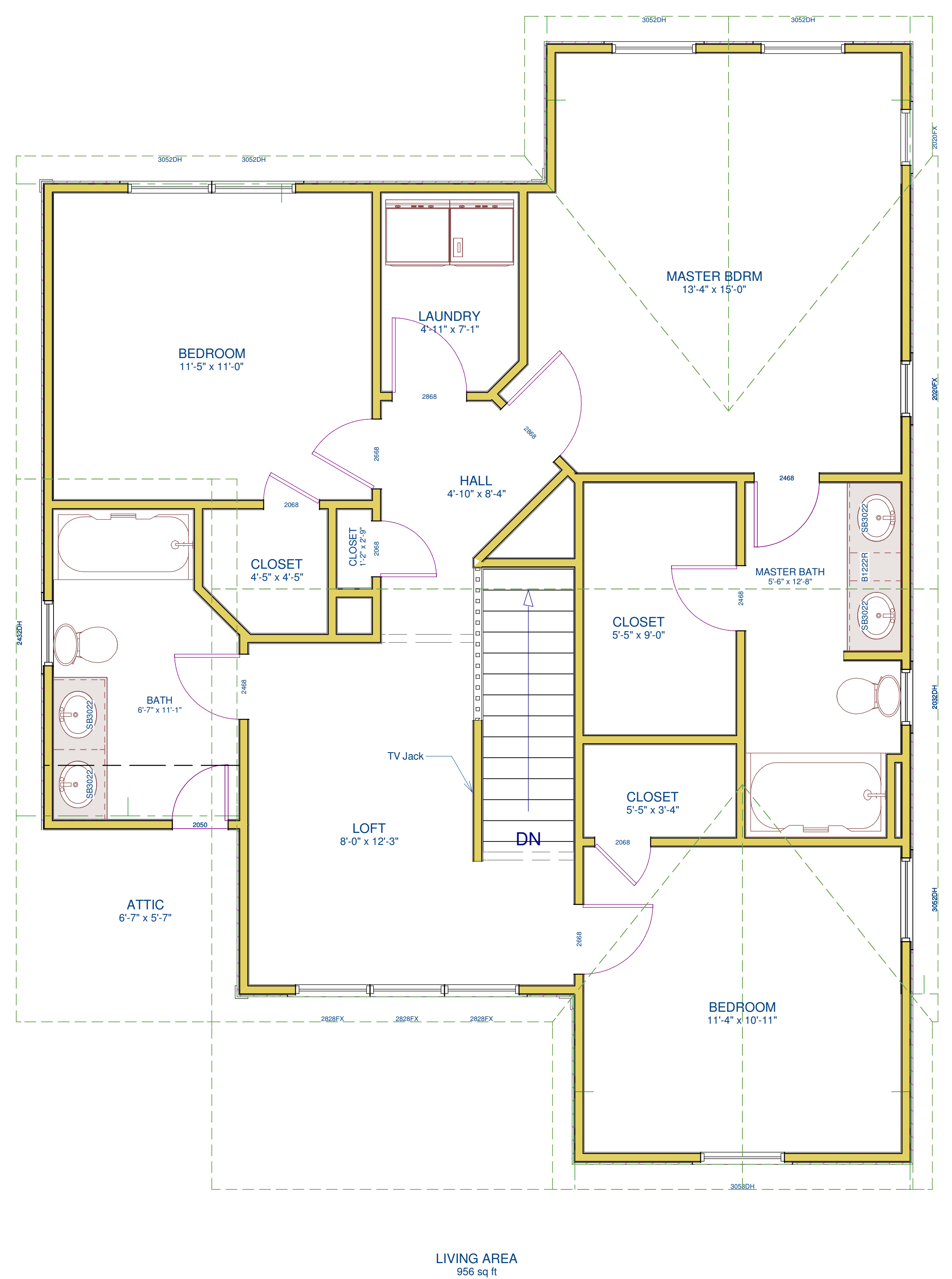
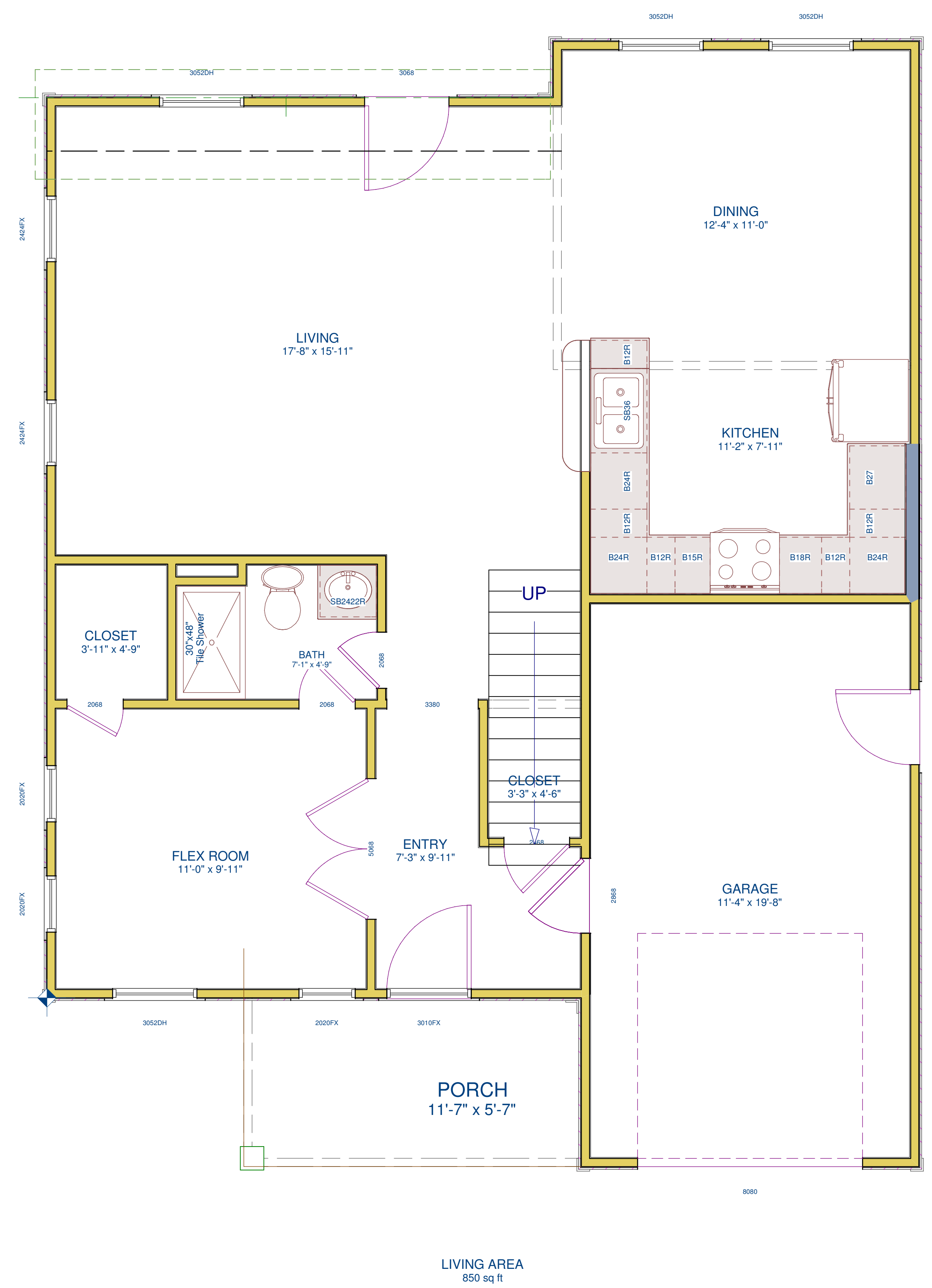

PURCHASER ASSUMES ALL RESPONSIBILITY AND RISK FOR THE USE OF THESE PLANS. THE PLANS ARE PROVIDED ON AN "AS IS" BASIS. LPS MAKES NO REPRESENTATION OR WARRANTIES OF ANY KIND EXPRESSED OR IMPLIED, AS THE USE OF THE PLANS TO CONSTRUCT A HOME OR OTHER STRUCTURE. BUILDER IS LIABLE FOR THE FOLLOWING: ALL SITE CONDITIONS AND SITE PREPARATION FOR CONSTRUCTION, ALL CONSTRUCTION METHODS, ALL BUILDING MATERIALS AND THE INSTALLATION OF ANY OR ALL ENGINEERED OR MANUFACTURED COMPONENTS. BUILDER IS LIABLE FOR THE STRUCTURAL INTEGRITY THROUGH THE ENTIRE STRUCTURE. BUILDER IS TO FIELD VERIFY ALL DIMENSIONS AND PLACEMENT OF ALL BUILDING MATERIALS AND ENGINEERED OR MANUFACTURED COMPONENTS AND BUILDING PLACEMENT. BUILDER IS LIABLE FOR ANY OR ALL WARRANTIES OR GUARANTEES. BUILDER IS RESPONSIBLE FOR ALL PERMITS AND INSPECTIONS REQUIRED AND FOR COMPLIANCE WITH ALL STATE AND LOCAL BUILDING CODES.